DocuSign Envelope ID: E0A57DC3-D89D-48C2-A795-AB8B52519DAB

8/17/99

STV Engineers, Inc.
900 West Trade St., Suite 715
Charlotte, NC 28202
NC License Number F-0991

PROJECT REFERENCE NO.	SHEET NO.
B-6029	5
R/W SHEET NO.	

ROADWAY DESIGN ENGINEER: NORTH CAROLINA PROFESSIONAL SEAL 039234 ENGINEER NIKKI T. HONEYCUTT — 11/16/2023

HYDRAULICS ENGINEER: NORTH CAROLINA PROFESSIONAL SEAL 038053 ENGINEER DAVIN C. MORRISON — 11/16/2023

DOCUMENT NOT CONSIDERED FINAL UNLESS ALL SIGNATURES COMPLETED

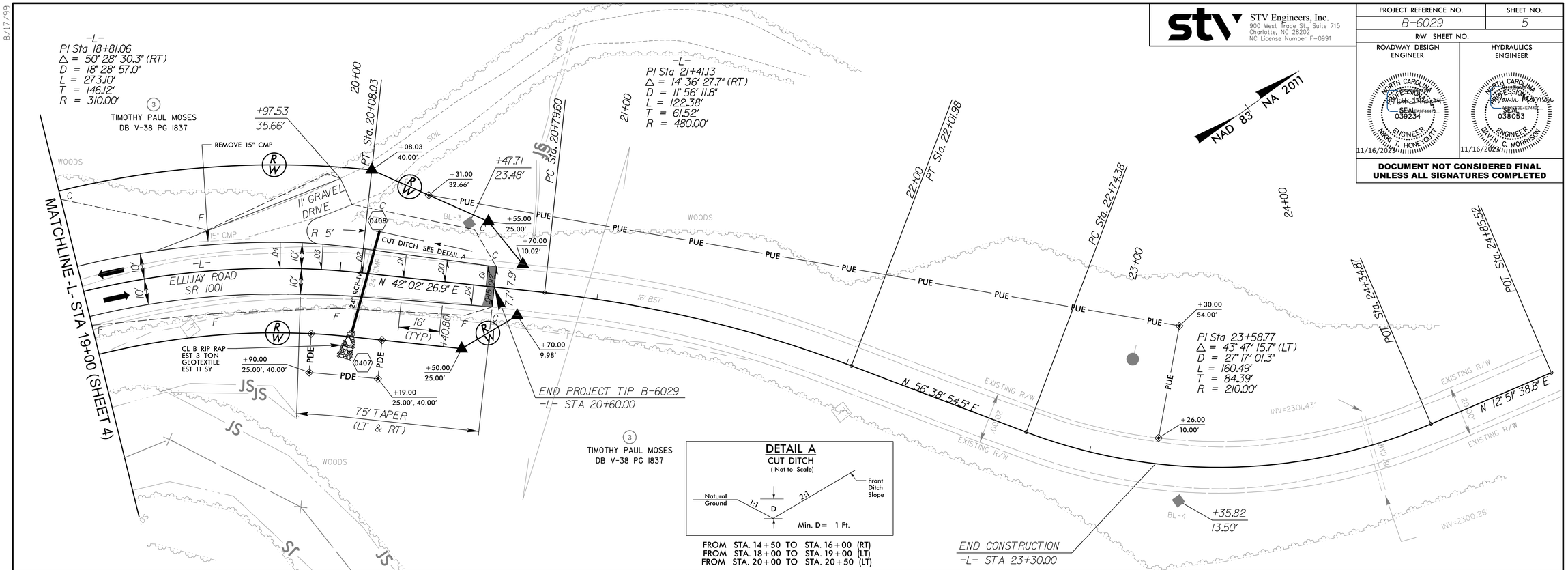

DETAIL A
CUT DITCH
(Not to Scale)

FROM STA. 14+50 TO STA. 16+00 (RT)
FROM STA. 18+00 TO STA. 19+00 (LT)
FROM STA. 20+00 TO STA. 20+50 (LT)

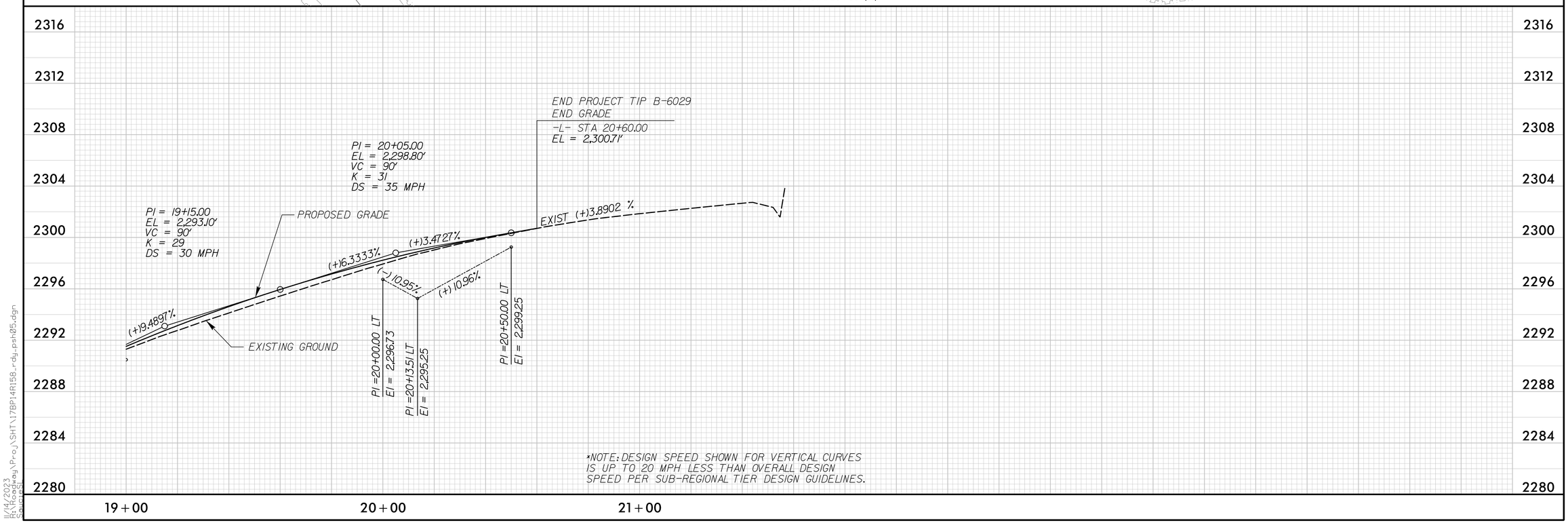

*NOTE: DESIGN SPEED SHOWN FOR VERTICAL CURVES IS UP TO 20 MPH LESS THAN OVERALL DESIGN SPEED PER SUB-REGIONAL TIER DESIGN GUIDELINES.

11/14/2023
11:12:59 AM
S:\Proj\SHT\178P14R158_rdy_psh05.dgn
Sheet 4